

ELEVATION

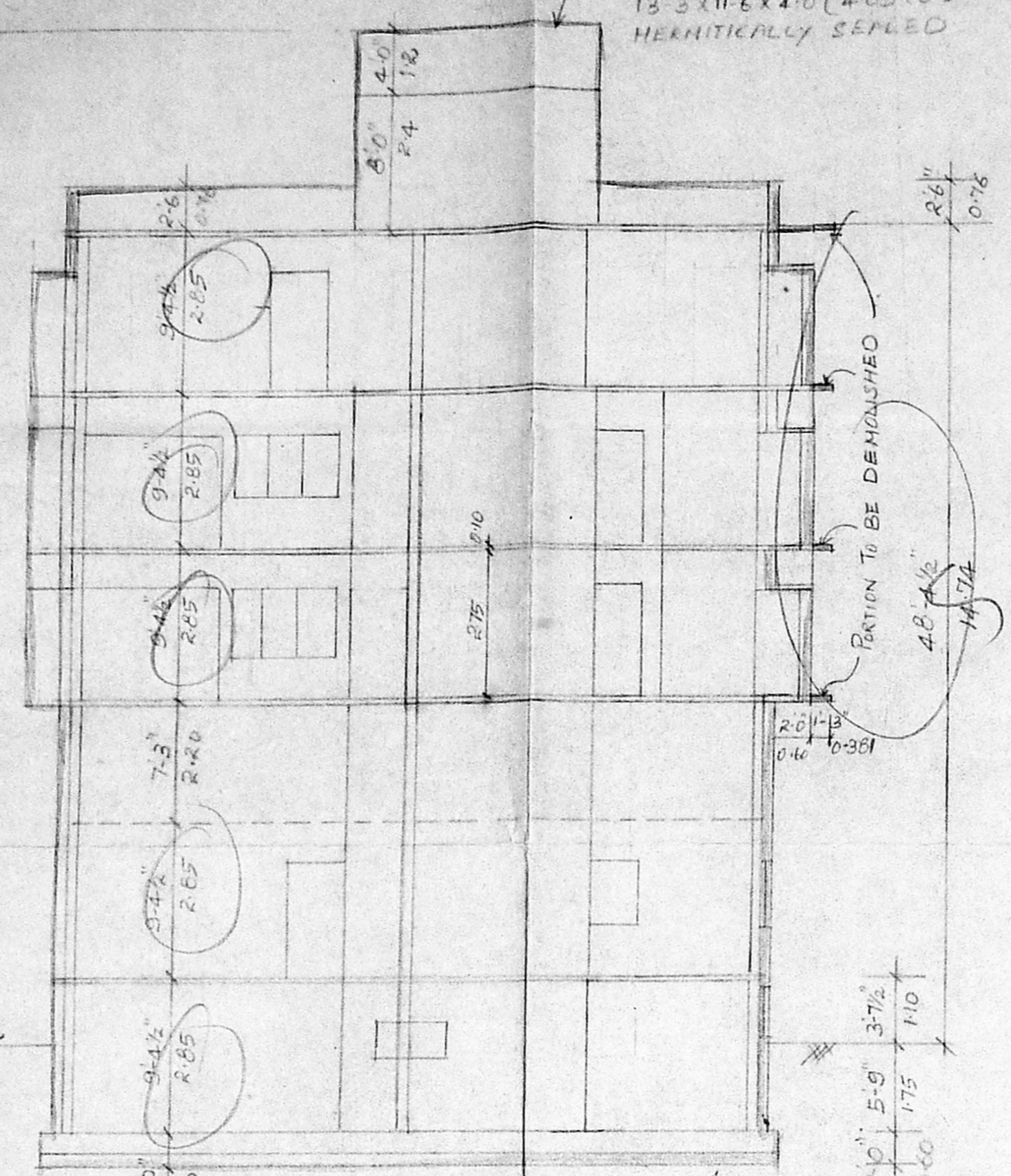

SECTION ON-AB

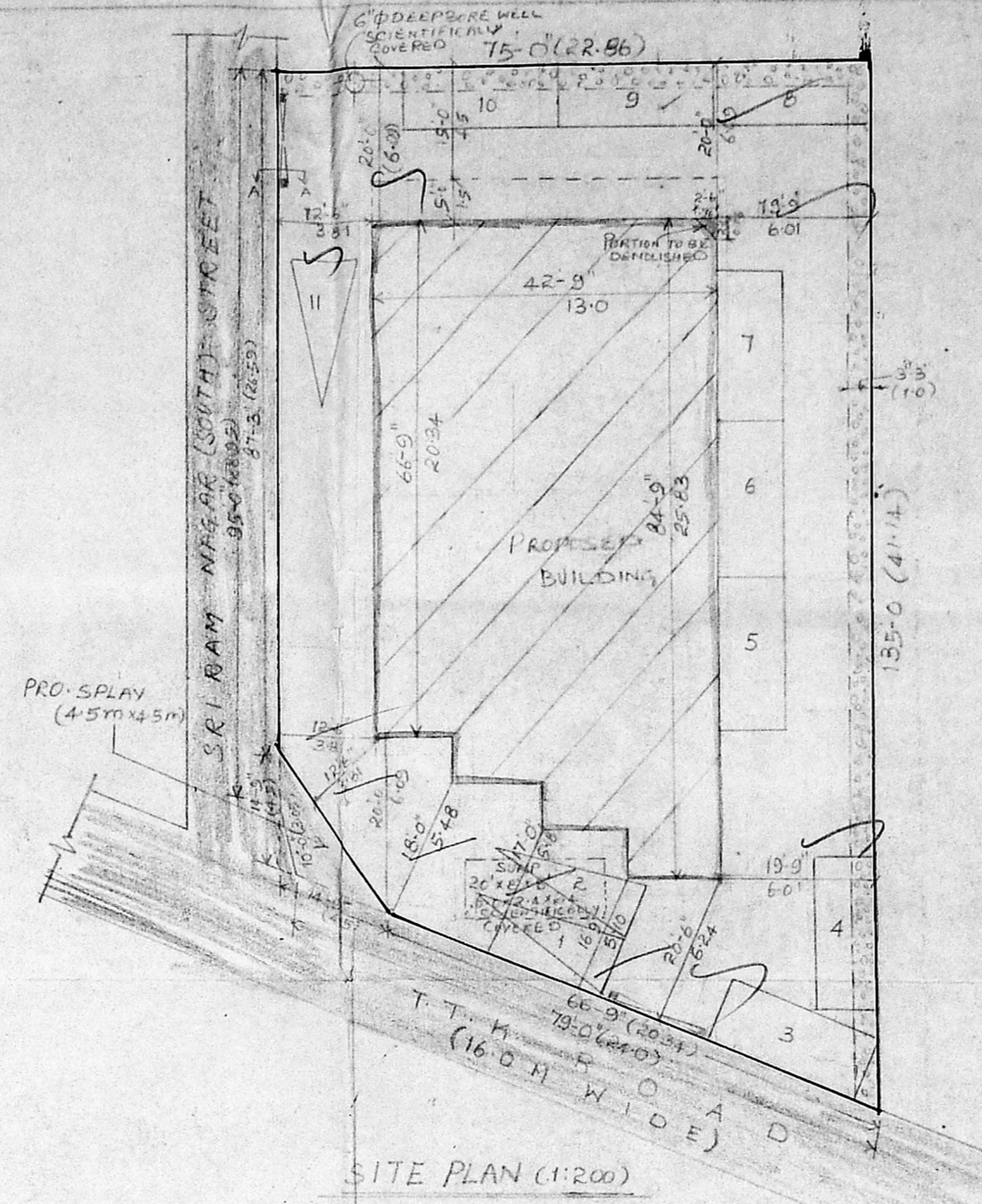

SITE PLAN (1:200)



COLOUR INDEX

PROPOSED	- RED -
BOUNDARY	- BLACK -
ROAD	- GREEN -
DEMOLITION	- YELLOW -

SPECIFICATIONS

FOUNDATION WITH R.C.C. RAFT 1:2:4
 SUPER STRUCTURE WITH R.C.C. COLUMN 12" X 9"
 TIE BEAM LINTEL BEAM SUNSHADE WITH R.C.C. 1:1:4
 BRICK WORK IN CM 1:6 FLOORING WITH RCC 1:5:10
 AND FINISHING WITH MOSAIC TILES.
 PLASTERING WITH CM 1:4 12MM TH FOR
 CEILING AND WALLS.
 WHITE AND COLOUR WASH TWO COATS.

SCHEDULE OF JOINERY

D	DOOR	3-3 X 7-0'	1.00 X 2.13
D1	DOOR	3-0 X 7-0'	0.91 X 2.13
FD	FRENCH DOOR	6-0 X 7-0'	1.83 X 2.13
D2	DOOR	2-6 X 7-0'	0.76 X 2.13
W	WINDOW	8-0 X 4-0'	1.8 X 1.21
W1	WINDOW	4-0 X 4-0'	1.0 X 1.21
W2	WINDOW	3-6 X 4-0'	1.0 X 1.21
V	VENTILATOR	6-0 X 2-0'	1.83 X 0.60
V1	VENTILATOR	3-0 X 2-0'	0.91 X 0.60

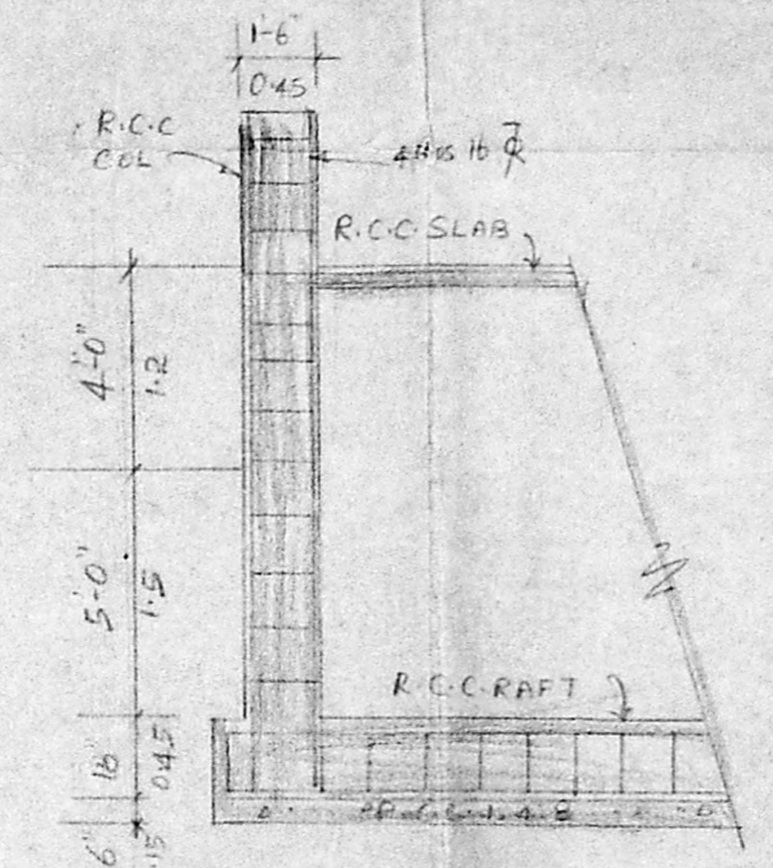

DETAILS OF R.C.C. RAFT

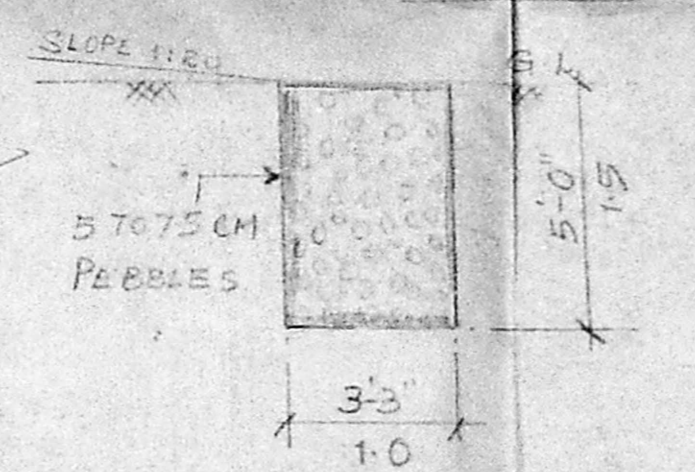

SECTION OF PERCOLATION PIT

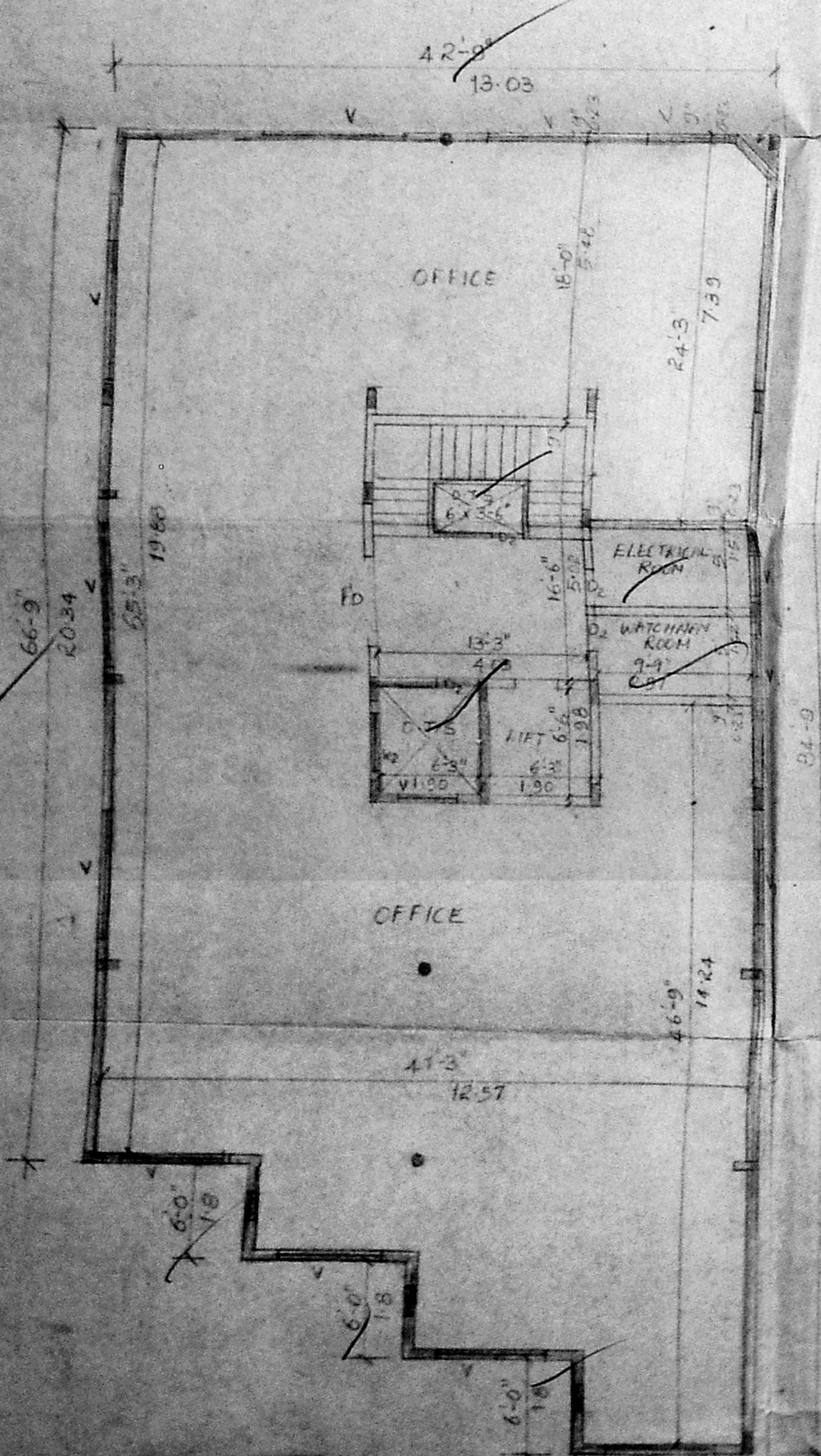

BASEMENT FLOOR PLAN

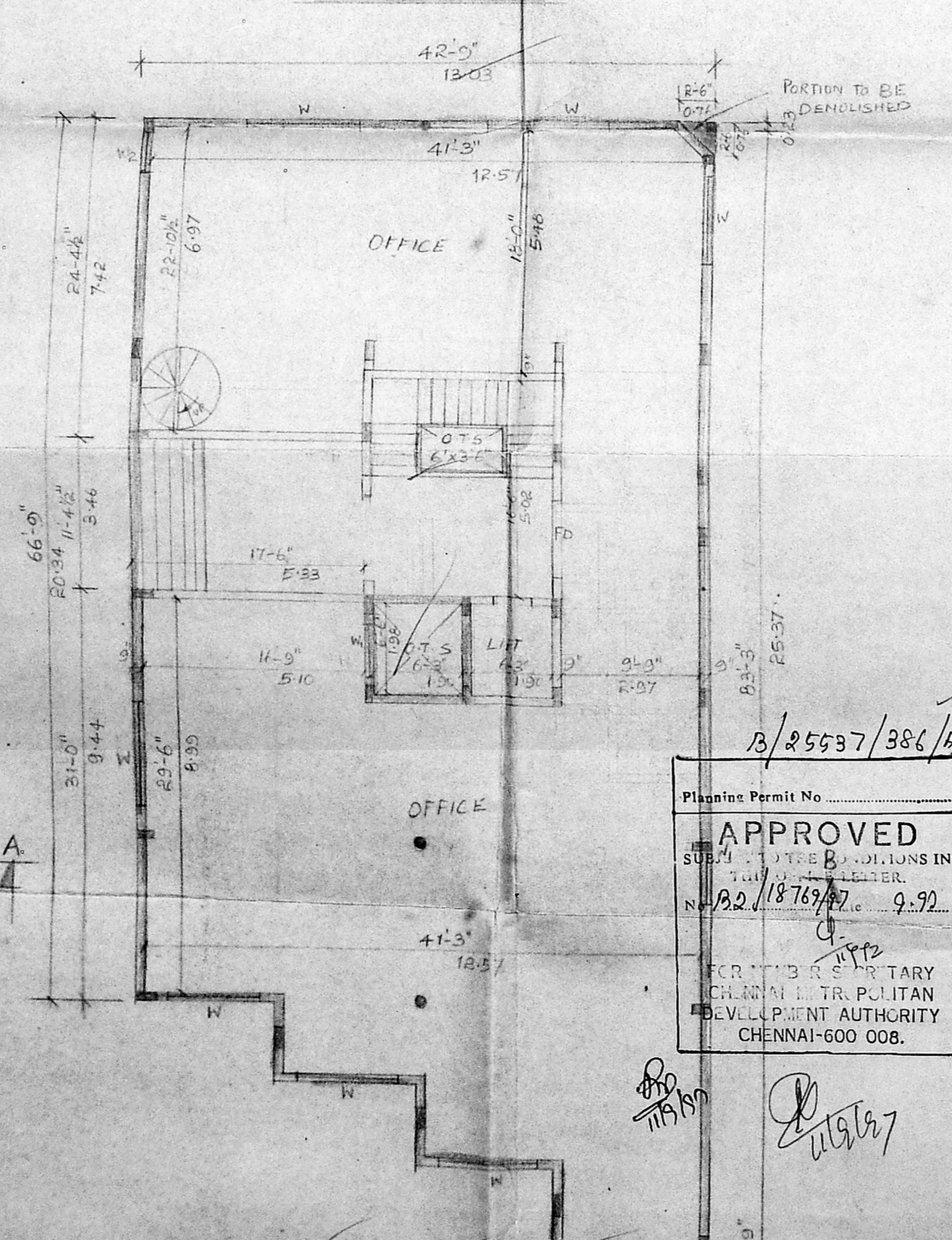

GROUND FLOOR PLAN

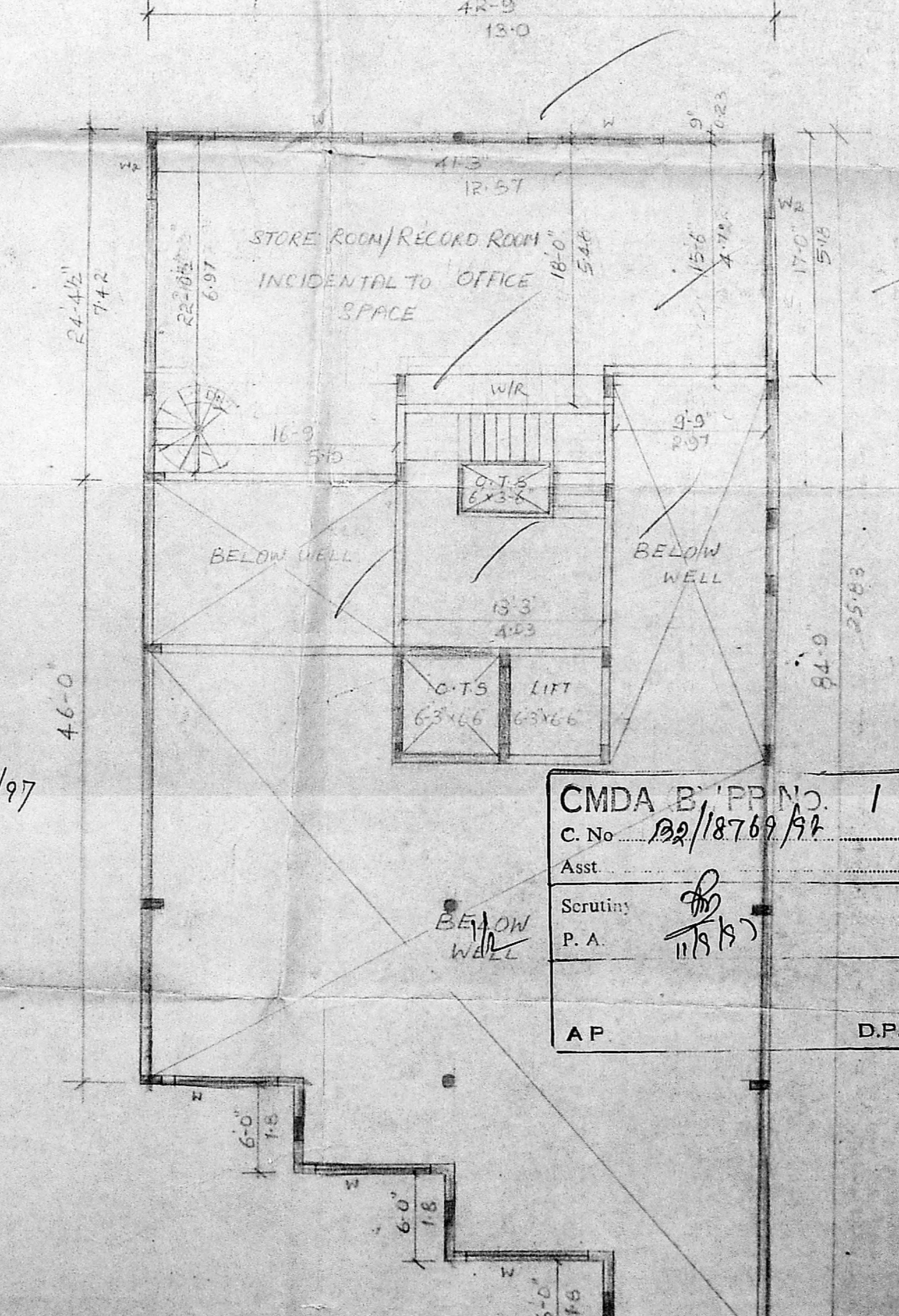

MEZZANINE FLOOR PLAN

13/25537/386/2/18/97

Planning Permit No.
APPROVED
 SUBMITTED FOR CONSIDERATION IN
 THE CITY DEVELOPMENT
 NO. 12/18769/97. 9.92

FOR THE MUNICIPALITY
 CHENNAI MUNICIPALITY
 CHENNAI-600 008.

CMDA B.P.P. NO. 1
 C. No. 22/18769/97
 Asst. ...
 Scrutiny: ...
 P.A. ...
 AP ... D.P. ...

PLAN SHOWING PROPOSED FLATS &
 OFFICE COMPLEX AT DOOR NO. 136,
 T.T.K. ROAD, R.S. NO. 368/50, BLOCK NO. 13,
 MYLAPORE DIVISION
 MYLAPORE - TRIPLICANE TALUK,
 MADRAS DISTRICT.

SCALE 1:100, 1:200 SHEET No - 1

S. Somadeva
 S. SOMADEVA, BE (CIVIL) & PIV,
 CONSULTING ENGINEER CLASS-2
 LICENSE NO. 10000/1988
 100, S. S. ROAD,
 MADRAS - 600 008

to Persecu on all...

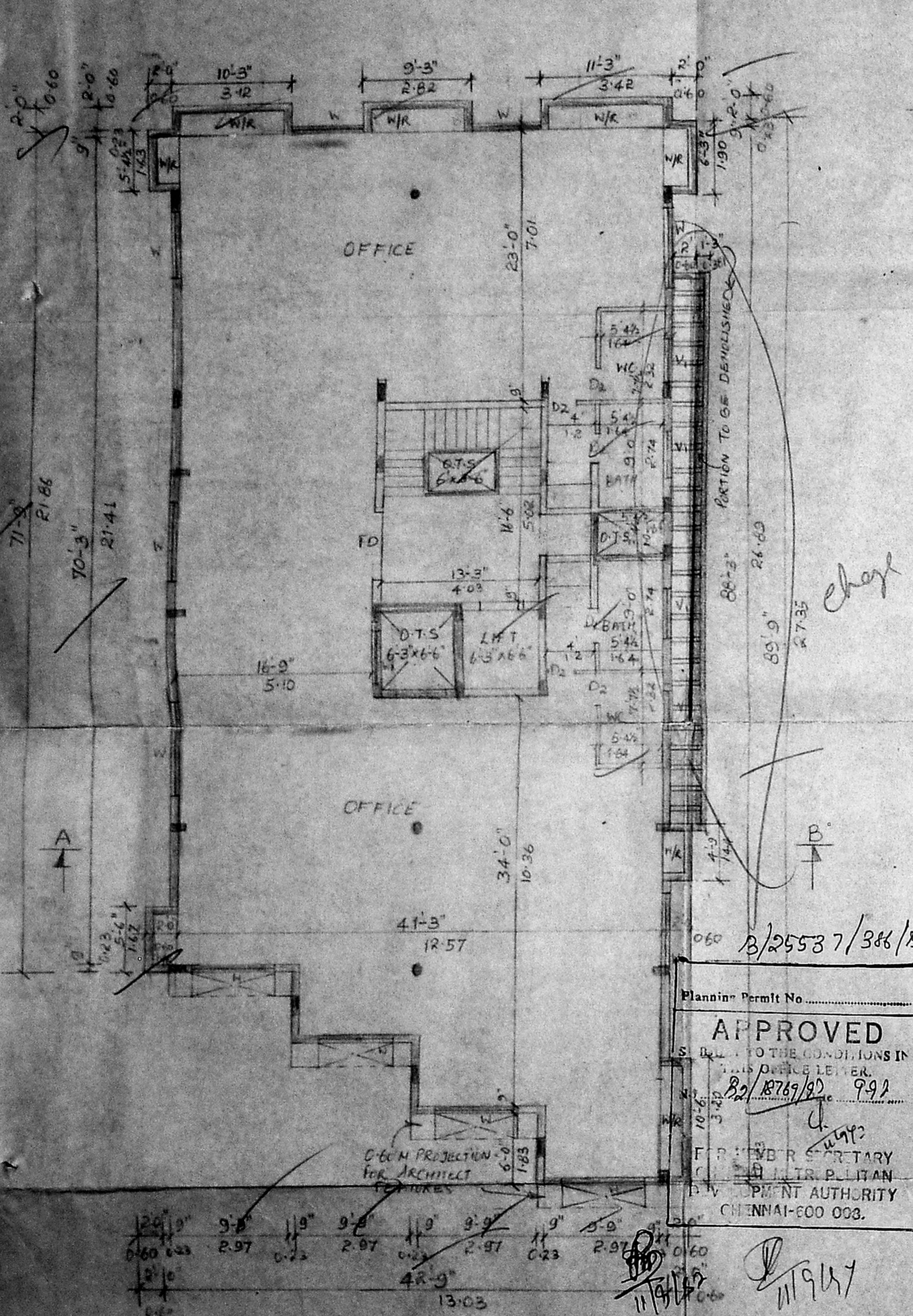

TYPICAL FLOOR PLAN OF FIRST AND SECOND FLOOR

Plan No. B/25537/346/B/B/99
APPROVED
 TO THE CONDITIONS IN
 THE BY-LAWS OF THE
 CORPORATION OF CHENNAI
 IN RESPECT OF THE
 PROPOSED BUILDING
 PLAN
 FOR THE
 SECRETARY
 MUNICIPALITY
 CHENNAI-600 003.

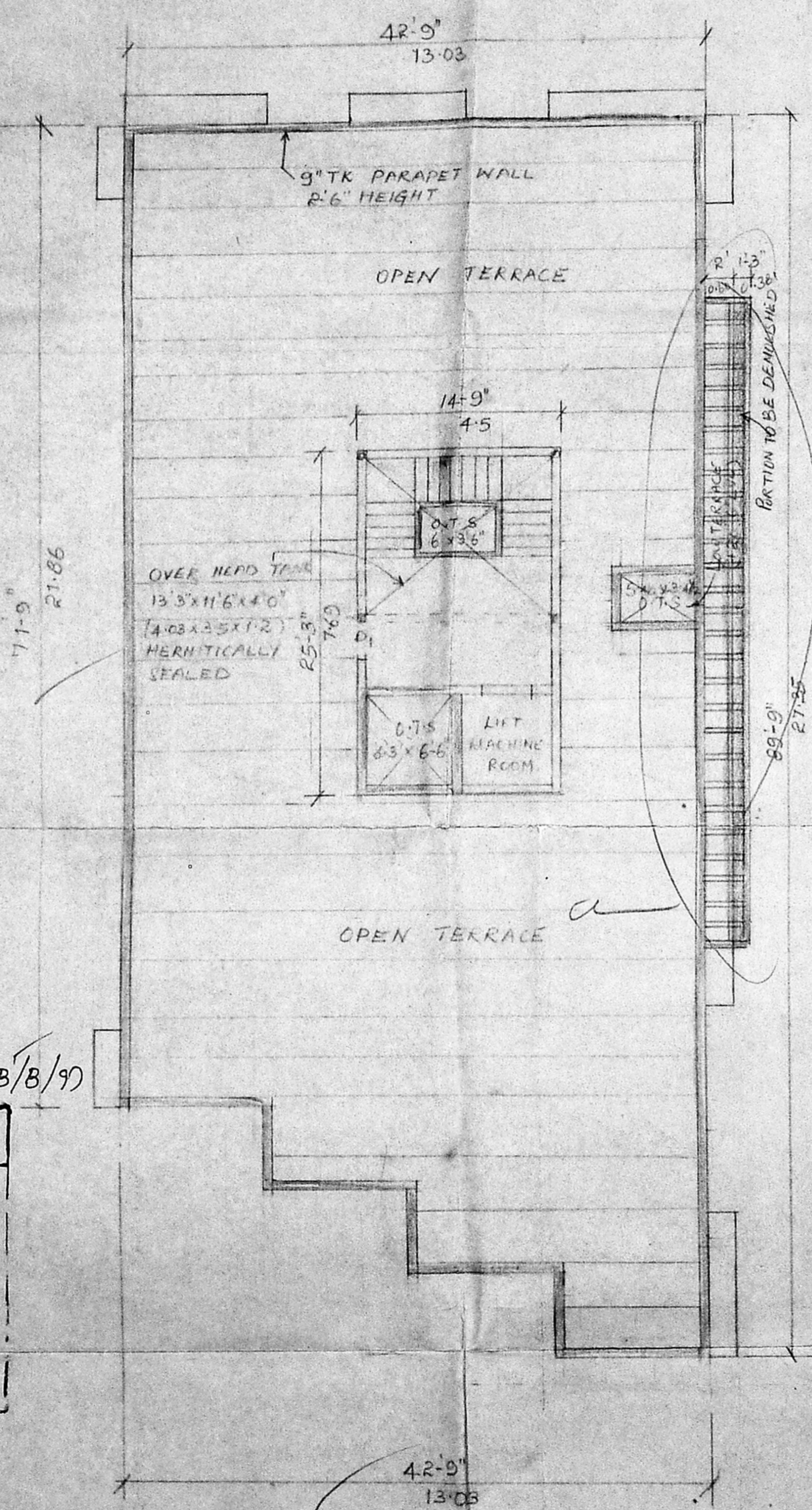

TERRACE FLOOR PLAN

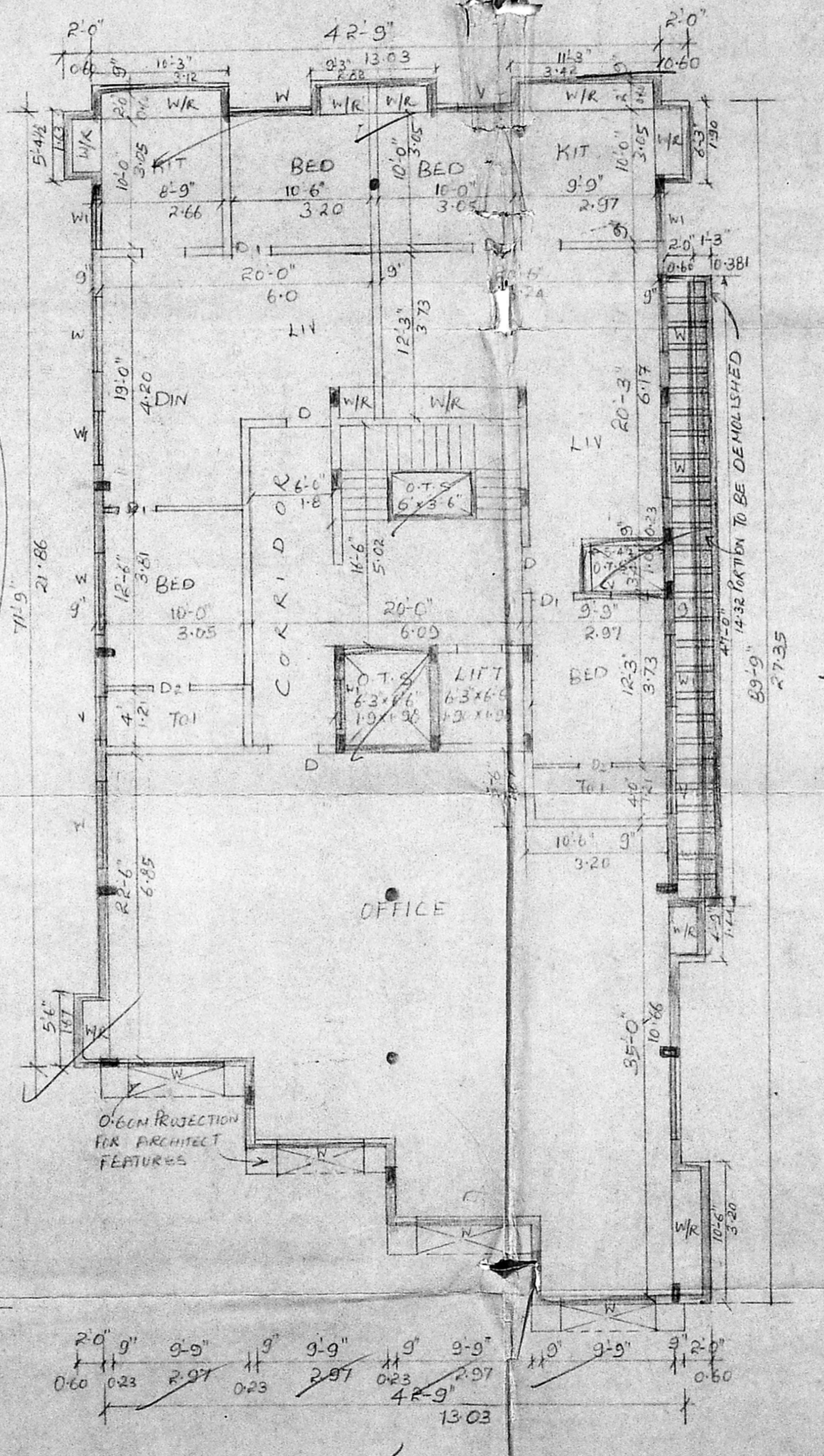

THIRD FLOOR PLAN

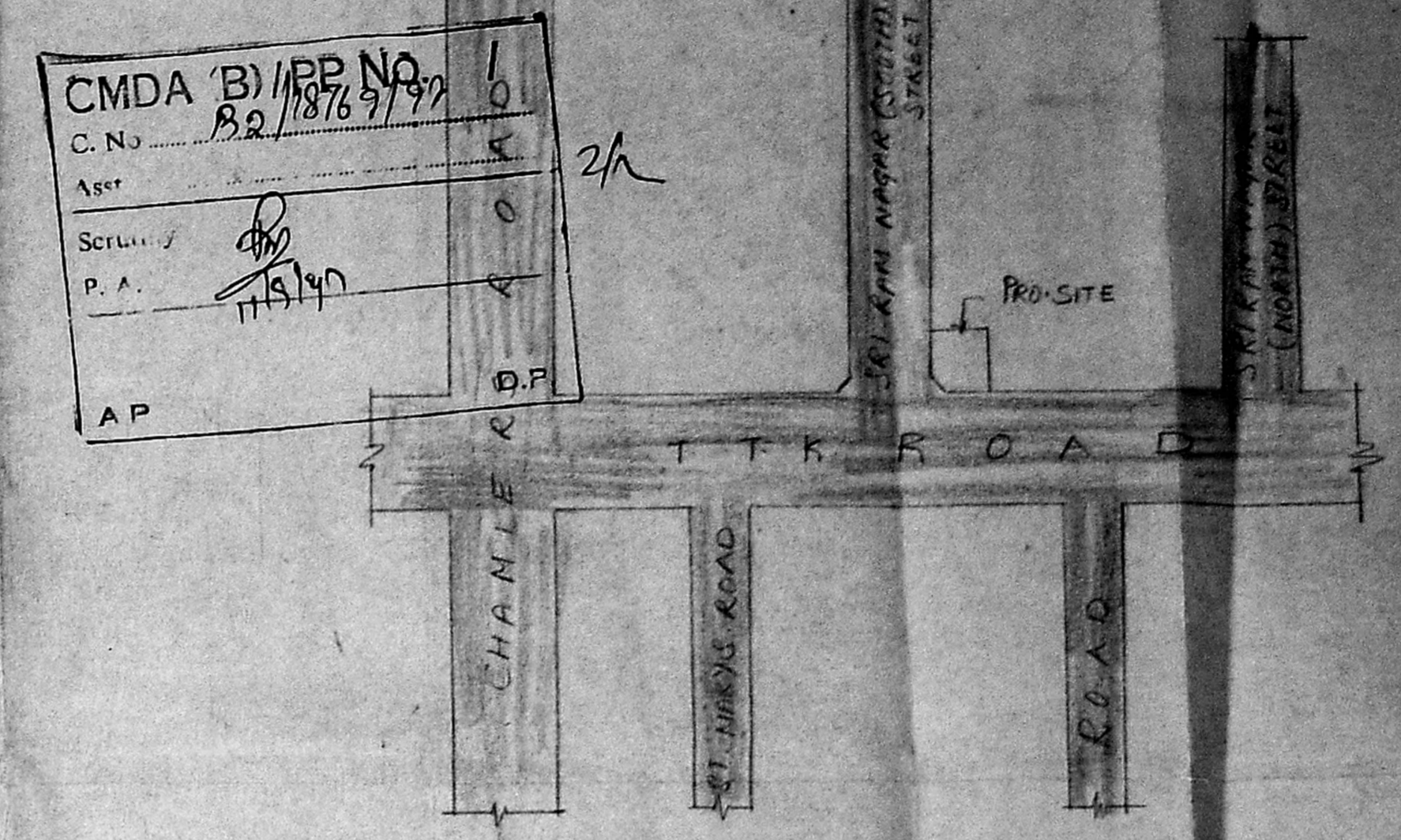

KEY PLAN (NTS)

CMDA B/APP NO.	10
C.No.	B.2/18769/99
Asst.	5
Scr. No.	0
P.A.	11/9/99
AP	B.P.

PLAN SHOWING PROPOSED FLATS &
 OFFICE COMPLEX AT DOOR NO. 136
 T.T.K. ROAD, R.S. No. 3680/50, BLOCK No. 13
 MYLAPURE DIVISION
 MYLAPURE - TRIPLICANE TALUK
 MADRAS DISTRICT.

SCALE 1:100, 1:200 SHEET No. 2

S. Somadeva
 S. SOMADEVA, BECCINDIPIE, FIV.
 CONSULTING ENGINEER CLASS I
 LICENSED SURVEYOR No. 16
 DHUN BUILDING
 MADRAS - 600 002
 L. SURVEYOR

OWNER